

LUMBERJACK DRIVE (MARKS STREET - PM 2702)

Sold

DEER TRACE LLC

SECTION VII



GOODWIN-LABITER, INC.
ENGINEERS - ARCHITECTS
SURVEYORS

1000 E. 10th Street, Suite 200, Lincoln, NE 68502-1000
402-441-1111
www.goodwin-labiter.com

LUMBERJACK DRIVE
(HARRIS STREET - PK 2782)

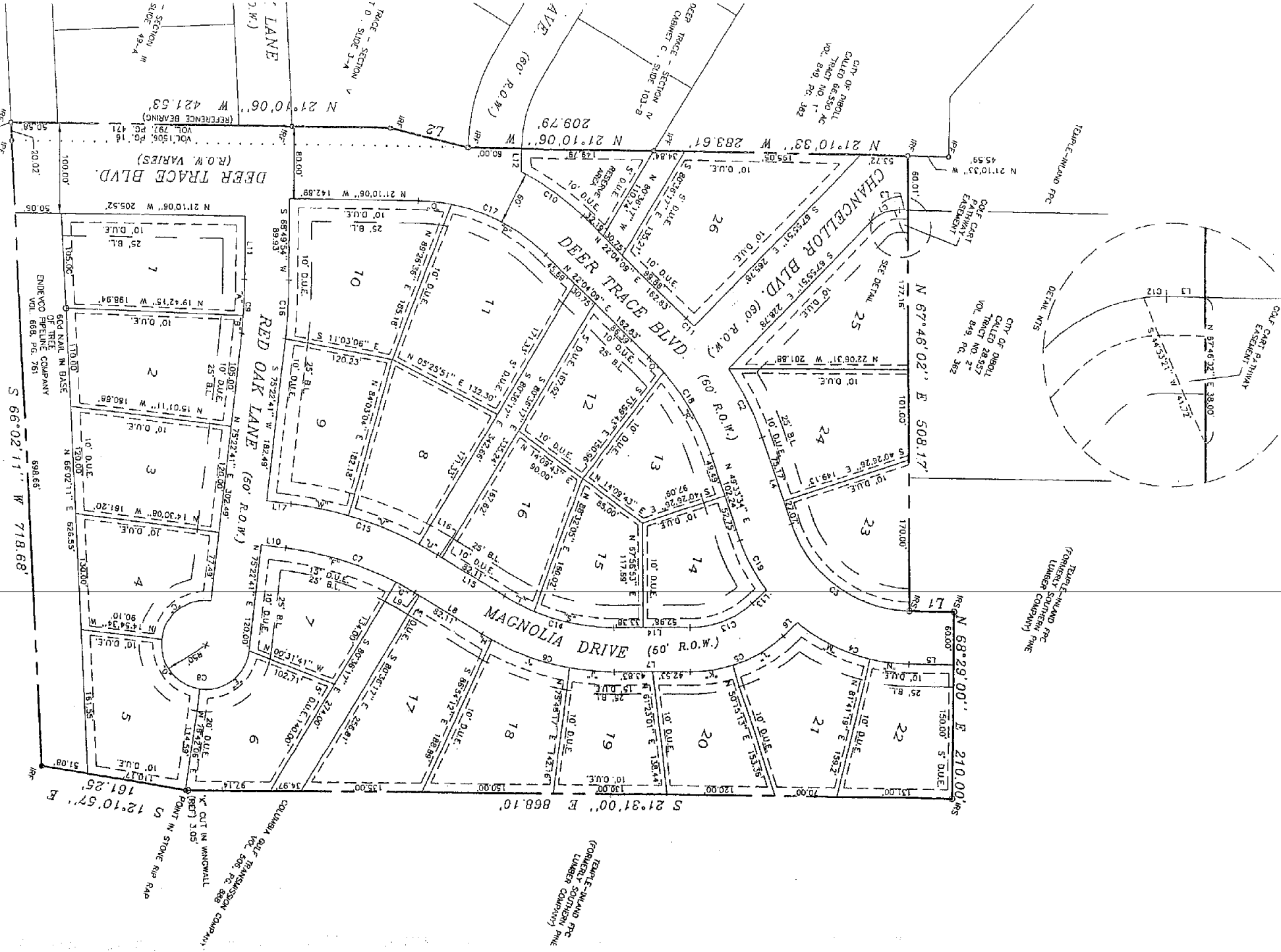

P.O.B.

S 66°02'11" W 718.68'

DEER TRACE BLVD. (R.O.W. VARIES)

DEER TRACE BLVD.

CHANCELLOR BLVD. (60' R.O.W.)

MAGNOLIA DRIVE (60' R.O.W.)

RED OAK LANE (60' R.O.W.)

SECTION 2
SLOPE 49.4

REFERENCE BEARING
VOL. 1506, PG. 16
VOL. 797, PG. 471

504 NAIL IN BASE
OF TREE
ENDEVOCO PIPELINE COMPANY
VOL. 668, PG. 761

POINT IN STONE RISE ROAD

X CUT IN WINCHMILL
(REF) 3.05

COLUMBIA GULF TRANSPORTATION COMPANY
VOL. 506, PG. 668

TERRACE-HIGHLAND PFC
FORESTAL SOUTHERN PINE
LUMBER COMPANY

TERRACE-HIGHLAND PFC
FORESTAL SOUTHERN PINE
LUMBER COMPANY

CITY OF BRILL
TRACT NO. 1-182
VOL. 809, PG. 382

CITY OF BRILL
TRACT NO. 2-
VOL. 849, PG. 382

GOLF CART PARKING
EASEMENT

DETAILED MTS

TERRACE-HIGHLAND PFC

PRICE LIST

DEER TRACE SUBDIVISION - SECTION VII
DIBOLL, TEXAS

Lot No.	Size	Price
1	0.50	\$35,500
2	0.51	\$35,500
3	0.47	\$35,500
4	0.40	\$33,500
5	0.42	\$29,500
6	0.39	\$29,500
7	0.39	\$33,500
8	0.43	\$33,500
9	0.44	\$36,500
10	0.57	\$37,500
11	0.64	\$37,500
12	0.36	\$33,500
13	0.34	\$32,500
14	0.35	\$34,500
15	0.33	\$32,500
16	0.39	\$33,500
17	0.55	\$38,500
18	0.44	\$35,000
19	0.36	\$34,000
20	0.34	\$34,000
21	0.45	\$36,500
22	0.39	\$37,500
23	0.37	\$38,500
24	0.49	\$39,500
25	0.47	\$39,500
26	0.60	\$42,000